



TEST REPORT

Reference No. : SZ2024121323-1E

Date : Dec. 31, 2024

Page No.: 1 of 14

Client : Paul Stricker SA | Paul Stricker CZ s.r.o | Reda a.s.

Address : N.I. Murtede, It5 - 3060-372 Murtede – Portugal | Hviezdoslavova 55d, 627 00 Brno - Czech Republic

The following merchandise was (were) submitted and identified by the client as:

Name of Product : barbecue set

Test Model : 54143

Model May Cover : /

Main Material: /

Produced to: Paul Stricker SA

Manufacturer: 0078544

Sample Received : Dec. 24, 2024

Test Period : Dec. 24, 2024 - Dec. 31, 2024

Test Specification and Conclusion:

Please refer to next page

Prepared By : 
David Chen
Testing Engineer

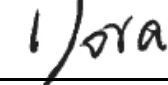
Reviewed By : 
Dora Cheng
Reporter Supervisor

Issued By : 
Ada Wang
Lab Manager



SZ2024121323-1E

STQ Testing Services Co., Ltd.

Add.: Building 1, 15 Yin Zhu Road, High-new district, Suzhou, China 215129

Tel: +86/(0)512 67991866

Web: www.stq-cert.com

Technical service: TS@stq-cert.com

Customer service: CS@stq-cert.com

Report checking: Report@stq-cert.com

Complaint: QA@stq-cert.com

TEST REPORT

Reference No. : SZ2024121323-1E

Date : Dec. 31, 2024

Page No.: 2 of 14

Test Request		Conclusion
1.	Lead (Pb) content according to EC Regulation 1907/2006, REACH Annex XVII (entry 63)	PASS
2.	Formaldehyde Release content according to Safety of Toys, EN71-9:2005+ A1:2007-Organic Chemical Compounds	PASS
German Food, Articles of Daily Use and Feed Code of September 1, 2005 (LFGB), Section 31 and BfR recommendation, Commission Regulation (EU) No 10/2011 and its subsequent amendment Regulation EU No.1282/2011, 1183/2012, 202/2014 and Regulation (EU) 2016/1416 , (EU) 2017/752, (EU) 2018/213, (EU) 2020/1245 on plastic materials and articles intended to come into contact with foodstuffs, General Requirement (Article 3) in EU Regulation No. 1935/2004		
3.	Sensorial examination odour and taste test for full article	PASS
European Commission Directive 1935/2004/EC relating to materials and articles intended to come into contact with foodstuffs		
4.	PCP content for wood	PASS
5.	Specific Migration of Extractable Formaldehyde for wood	PASS
6.	Specific Migration of Melamine for wood	PASS
French Decree No. 2007-766 of 10 May 2007 and its amendment, DGCCRF Note Information No. 2012-93 of 16 August 2012, General Requirement (Article 3) in EU Regulation No. 1935/2004		
7.	Polychlorinated biphenyls (PCBs) Content for Wood	PASS
8.	Extractable Heavy Metals (Lead, Cadmium, Mercury) for Wood	PASS
9.	Organoleptic inertia for Wood	PASS
French Decree No. 2007-766 of 10 May 2007 and its amendment, French Order of 13 January 1976, DGCCRF sheet MCDA n°1 (V02 – 01/04/2017) Food contact suitability of metals and alloys, General Requirement (Article 3) in EU Regulation No. 1935/2004		
10.	Chromium, Tantalum, Niobium, Zirconium, Molybdenum, Titanium, Aluminum and Copper contents for Stainless steel (base material)	PASS
EU Resolution CM/Res(2020)9, Technical Guide on Metals and Alloys used in food contact materials and articles of the 2 nd edition in 2024, General Requirement(Article 3) in EU Regulation (EC) No 1935/2004		
11.	Extractable Heavy Metals for metal	PASS
Italian Decree of Ministry of Health of 21/03/1973 and its amendment Ministry Decree No.195 of 6 August 2015, Ministry Decree No.72 of 09 May 2019, Ministry Decree No.208 of 25 November 2022, General Requirement (Article 3) in EU Regulation No. 1935/2004		
12.	Overall migration test for stainless steel	PASS
13.	Extractable Nickel, chromium (III) and Manganese for stainless steel	PASS
14.	Composition analysis for stainless steel	PASS

STQ Testing Services Co., Ltd.

Add.: Building 1, 15 Yinzhu Road, High-new district, Suzhou, China 215129

Tel: +86/(0)512 67991866

Web: www.stq-cert.com

Technical service: TS@stq-cert.com

Customer service: CS@stq-cert.com

Report checking: Report@stq-cert.com

Complaint: QA@stq-cert.com

TEST REPORT

Reference No. : SZ2024121323-1E

Date : Dec. 31, 2024

Page No.: 3 of 14

TEST RESULTS:

1. Lead(Pb) Content

Test Method: With reference to EPA 3052-1996 & EPA 6010D-2018, Analysis was performed by ICP-AES.

Test Item	MDL (mg/kg)	Test Results(mg/kg)	Limited Value* (mg/kg)
		2#	
Lead(Pb)	10	N.D.	500

Test Method: With reference to EPA 3050B-1996 & EPA 6010D-2018, Analysis was performed by ICP-AES.

Test Item	MDL (mg/kg)	Test Results(mg/kg)		Limited Value* (mg/kg)
		3#	4#	
Lead(Pb)	10	N.D.	N.D.	500

Remark: *The Limited value is based on EC Regulation 1907/2006, REACH Annex XVII (entry 63).

2. Formaldehyde Release

Test Method: With reference to EN 717-3-1996, Analysis was performed by UV-Vis.

Test Item	Moisture content (%)	MDL (mg/kg)	Test Results (mg/kg)	Limited Value** (mg/kg)
			2#	
Formaldehyde Release	7.15	10	N.D.	80

Remark: **The Limited value is based on EN71-9:2005+A1:2007-Organic Chemical Compounds-Requirements

- Note :**
- 1) MDL = Method Detection Limit.
 - 2) N.D. = Not detected, less than MDL.

STQ Testing Services Co., Ltd.

Add.: Building 1, 15 Yinzhong Road, High-new district, Suzhou, China 215129

Tel: +86/(0)512 67991866

Web: www.stq-cert.com

Technical service: TS@stq-cert.com

Customer service: CS@stq-cert.com

Report checking: Report@stq-cert.com

Complaint: QA@stq-cert.com

TEST REPORT

Reference No. : SZ2024121323-1E

Date : Dec. 31, 2024

Page No.: 4 of 14

3. Sensorial Examination Odour and Taste Test

Test Method: Sensory test with reference to DIN 10955:2024-01

Test Medium: Distilled water

Test Condition: 70°C for 2 hours

Test Items	Result	Maximum Permissible Limit
	1#	
Sensorial examination odour (Point scale)	1.0	2.5
Sensorial examination taste (Point scale)	1.0	2.5

Scale evaluation:

- 0: No perceptible odour and taste
- 1: Odour and taste just perceptible (still difficult to define)
- 2: Moderate odour and taste
- 3: Moderately strong odour and taste
- 4: Strong odour and taste

4. Pentachlorophenol (PCP) Content

Test Method: With reference to §64 LFGB BVL B 82.02-8:2001-06.

Test Item	Unit	Result	Maximum Permissible Limit
		2#	
PCP Content	mg/kg	<0.1	0.15

5. Extractable Formaldehyde

Test Method: Sample preparation in 3% acetic acid at 70°C for 2 hours with reference to EN 13130-1: 2004; followed by analysis using UV-visible Spectrophotometer.

Surface area(dm²)/Volume(ml):1/167

Test Items	Unit	Result			Maximum Permissible Limit
		2#-1 st	2#-2 nd	2#-3 rd	
Extractable formaldehyde	mg/kg	< 3	< 3	< 3	15

STQ Testing Services Co., Ltd.

Add.: Building 1, 15 Yinzhong Road, High-new district, Suzhou, China 215129

Tel: +86/(0)512 67991866

Web: www.stq-cert.com

Technical service: TS@stq-cert.com

Customer service: CS@stq-cert.com

Report checking: Report@stq-cert.com

Complaint: QA@stq-cert.com

TEST REPORT

Reference No. : SZ2024121323-1E

Date : Dec. 31, 2024

Page No.: 5 of 14

6. Specific Migration of Melamine

Test Method: Sample preparation with reference to BS EN 13130-1:2004 with selection of simulants and condition, followed by analysis using LC.

Surface area(dm²)/Volume(ml): 1/167

Test Items	Unit	Result			Maximum Permissible Limit
		2#-1 st	2#-2 nd	2#-3 rd	
Specific migration of Melamine in 3% acetic acid at 70°C, 2 hours	mg/kg	<2	<2	<2	2.5
conclusion[#]	---	PASS			---

Remark: [#]According to Regulation (EU) No 10/2011 and its amendment (EU) 2020/1245, for repeated use materials and articles:

- 1) The applicable overall migration test shall be carried out three times on a single sample. The overall migration in the second test shall be lower than in the first test, and the overall migration in the third test shall be lower than in the second test. Compliance with the overall migration limit shall be verified on the basis of the level of the overall migration found in the third test.
- 2) Specific migration test(s) shall be carried out three times on a single sample. Compliance shall then be verified on the basis of the level of the migration found in the third test and on the basis of the stability of the material or article from the first to the third migration test. The stability of the material shall be considered insufficient if migration is observed above the level of detection in any of the three migration tests, and increases from the first migration test to the third migration test. In case of insufficient stability, compliance of the material shall not be established even in case the specific migration limit is not exceeded in any of the three tests. Irrespective of the above rules, a material or article shall never be considered to comply with the Regulation if in the first test a substance that is prohibited from migrating or from being released in detectable quantities

7. Polychlorinated biphenyls (PCBs) Content

Test Method: With reference to EN ISO 15318:1999, Solvent extraction followed by analysis using GC/ECD.

Test Item(s)	Unit	Result(s)	Maximum Permissible Limit
		2#	
PCBs (Polychlorinated Biphenyls) (Including PCB18, PCB28, PCB52, PCB101, PCB153, PCB138 and PCB180)	mg/kg	<2	2

STQ Testing Services Co., Ltd.

Add.: Building 1, 15 Yin Zhu Road, High-new district, Suzhou, China 215129

Tel: +86/(0)512 67991866

Web: www.stq-cert.com

Technical service: TS@stq-cert.com

Customer service: CS@stq-cert.com

Report checking: Report@stq-cert.com

Complaint: QA@stq-cert.com

TEST REPORT

Reference No. : SZ2024121323-1E

Date : Dec. 31, 2024

Page No.: 6 of 14

8. Extractable Heavy Metals(Lead, Cadmium & Mercury)

Test Method: Sample Preparation with reference to EN647:1993 (hot water extraction), followed by analysis using Inductively Coupled PlasmaOptical Emission Spectrometer.

Test Item(s)	Unit	Result(s)	Maximum Permissible Limit
		2#	
Extractable Lead	mg/kg	<0.1	3
Extractable Cadmium	mg/kg	<0.05	0.5
Extractable Mercury	mg/kg	<0.05	0.3

Test Method: Sample Preparation with reference to EN645:1993 (cold water extraction), followed by analysis using Inductively Coupled PlasmaOptical Emission Spectrometer.

Test Item(s)	Unit	Result(s)	Maximum Permissible Limit
		2#	
Extractable Lead	mg/kg	<0.1	3
Extractable Cadmium	mg/kg	<0.05	0.5
Extractable Mercury	mg/kg	<0.05	0.3

9. Organoleptic inertia

Test Method: With reference to NF ISO 13302:2004 Sensory Analysis - Methods for assessing modifications to the flavour of foodstuffs due to packaging.

Test Item(s)	Result(s)	Maximum Permissible Limit
	2#	
Organoleptic inertia	Absence of alteration in taste or smell of foods	Absence of alteration in taste or smell of foods

STQ Testing Services Co., Ltd.

Add.: Building 1, 15 Yinzhu Road, High-new district, Suzhou, China 215129

Tel: +86/(0)512 67991866

Web: www.stq-cert.com

Technical service: TS@stq-cert.com

Customer service: CS@stq-cert.com

Report checking: Report@stq-cert.com

Complaint: QA@stq-cert.com



TEST REPORT

Reference No. : SZ2024121323-1E

Date : Dec. 31, 2024

Page No.: 7 of 14

10. Chromium, Tantalum, Niobium, Zirconium, Molybdenum, Titanium, Aluminum and Copper Contents.

Test Method: Acid digestion, followed by analysis using Inductively Coupled Argon Plasma Spectrometer.

Test Item	Unit	Results	Permissible Limit
		3#	
Chromium content	%	13.10	Not less than 13
Tantalum content	%	<0.01	Maximum 1
Niobium content	%	<0.01	Maximum 1
Zirconium content	%	<0.01	Maximum 1
Molybdenum content	%	0.01	Maximum 4
Titanium content	%	<0.01	Maximum 4
Aluminum content	%	<0.01	Maximum 4
Copper content	%	0.05	Maximum 4

Note: Detection limit of the instrument for above parameters is 100 ppm (0.01%) each

STQ Testing Services Co., Ltd.

Add.: Building 1, 15 Yinzhu Road, High-new district, Suzhou, China 215129

Tel: +86/(0)512 67991866

Web: www.stq-cert.com

Technical service: TS@stq-cert.com

Customer service: CS@stq-cert.com

Report checking: Report@stq-cert.com

Complaint: QA@stq-cert.com

TEST REPORT

Reference No. : SZ2024121323-1E

Date : Dec. 31, 2024

Page No.: 8 of 14

11. Extractable Heavy Metals

Test Method: Sample prepared with reference to Technical Guide on Metals and Alloys used in food contact materials and articles of the 2nd edition in 2024 and by ICP-OES & ICP-MS

Test condition: 70°C, 2 hours with Citric acid (5 g/L)

Test sample No and description: 3# Silver 2CR14 stainless steel blade

Extractable Elements	The 1 st Result (mg/kg)	The 2 nd Result (mg/kg)	The 1 st + 2 nd Result (mg/kg)	7*Limit (mg/kg)	The 3rd Result (mg/kg)	Limit (mg/kg)
Silver (Ag)	N.D.	N.D.	N.D.	0.56	N.D.	0.08
Aluminium (Al)	N.D.	N.D.	N.D.	35	N.D.	5
Chromium (Cr)	N.D.	N.D.	N.D.	7	N.D.	1
Cobalt (Co)	N.D.	N.D.	N.D.	0.14	N.D.	0.02
Copper (Cu)	N.D.	N.D.	N.D.	28	N.D.	4
Iron (Fe)	1.12	0.14	1.26	280	0.17	40
Magnesium (Mg)	N.D.	N.D.	N.D.	---	N.D.	---
Manganese (Mn)	N.D.	N.D.	N.D.	3.85	N.D.	0.55
Molybdenum (Mo)	N.D.	N.D.	N.D.	0.84	N.D.	0.12
Nickel (Ni)	N.D.	N.D.	N.D.	0.98	N.D.	0.14
Tin (Sn)	N.D.	N.D.	N.D.	700	N.D.	100
Titanium (Ti)	N.D.	N.D.	N.D.	---	N.D.	---
Vanadium (V)	N.D.	N.D.	N.D.	0.07	N.D.	0.01
Zinc (Zn)	N.D.	N.D.	N.D.	35	N.D.	5
Antimony (Sb)	N.D.	N.D.	N.D.	0.28	N.D.	0.04
Arsenic (As)	N.D.	N.D.	N.D.	0.014	N.D.	0.002
Barium (Ba)	N.D.	N.D.	N.D.	8.4	N.D.	1.2
Beryllium (Be)	N.D.	N.D.	N.D.	0.07	N.D.	0.01
Cadmium (Cd)	N.D.	N.D.	N.D.	0.035	N.D.	0.005
Lead (Pb)	N.D.	N.D.	N.D.	0.07	N.D.	0.010
Lithium (Li)	N.D.	N.D.	N.D.	0.336	N.D.	0.048
Mercury (Hg)	N.D.	N.D.	N.D.	0.021	N.D.	0.003
Thallium (Tl)	N.D.	N.D.	N.D.	0.007	N.D.	0.001
Zirconium (Zr)	N.D.	N.D.	N.D.	14	N.D.	2

STQ Testing Services Co., Ltd.

Add.: Building 1, 15 Yinzhong Road, High-new district, Suzhou, China 215129

Tel: +86/(0)512 67991866

Web: www.stq-cert.comTechnical service: TS@stq-cert.comCustomer service: CS@stq-cert.comReport checking: Report@stq-cert.comComplaint: QA@stq-cert.com

TEST REPORT

Reference No. : SZ2024121323-1E

Date : Dec. 31, 2024

Page No.: 9 of 14

Remark:

1.The following table is the MDL of the Extractable Heavy Metals testing

Extractable Elements	MDL(mg/kg)	Extractable Elements	MDL(mg/kg)	Extractable Elements	MDL(mg/kg)
Silver (Ag)	0.01	Molybdenum (Mo)	0.01	Barium (Ba)	0.01
Aluminium (Al)	0.01	Nickel (Ni)	0.01	Beryllium (Be)	0.01
Chromium (Cr)	0.01	Tin (Sn)	0.01	Cadmium (Cd)	0.001
Cobalt (Co)	0.01	Titanium (Ti)	0.01	Lead (Pb)	0.001
Copper (Cu)	0.01	Vanadium (V)	0.01	Lithium (Li)	0.01
Iron (Fe)	0.01	Zinc (Zn)	0.01	Mercury (Hg)	0.001
Magnesium (Mg)	0.01	Antimony (Sb)	0.01	Thallium (Tl)	0.0001
Manganese (Mn)	0.01	Arsenic (As)	0.001	Zirconium (Zr)	0.01

2. MDL = Method Detection Limit.

3. N.D.= Not detected, less than MDL.

4.The submitted sample/component is a repeated use article. The migration test was carried out three times on the same article. The sum of the results of the first and second tests should not exceed seven times the limit (Result 1st test + Result 2nd test <7* limit) and the Result 3rd should not exceed the limit.

12. Overall Migration Test

Test Method: With reference to EN1186-1:2002 for selection of conditions and test methods;
EN 1186-3:2022 for overall migration in evaporable simulants;

Surface area(dm²)/Volume(ml): 1/100

Test Items	Unit	Test Condition	Result	Maximum Permissible Limit
			3#	
Overall migration	mg/dm ²	3 % acetic acid at 70°C for 30 minutes	<3.0	8

Remark: Report the third extractive results.

TEST REPORT

Reference No. : SZ2024121323-1E

Date : Dec. 31, 2024

Page No.: 10 of 14

13. Extractable Nickel & Extractable Chromium(III) & Extractable Manganese

Test Method: Sample preparation with reference to EN 13130-1: 2004 with selection of simulant and condition, followed by analysis by ICP-AES and ICP-MS.

Surface area(dm²)/Volume(ml): 1/167

Test Items	Unit	Test Condition	Results	Maximum Permissible Limit
			3#	
Extractable nickel	mg/kg	3 % acetic acid at 70°C for 30 minutes	<0.01	0.1
Extractable chromium (III)	mg/kg	3 % acetic acid at 70°C for 30 minutes	<0.01	0.1
Extractable manganese	mg/kg	3 % acetic acid at 70°C for 30 minutes	<0.01	0.1

Remark: Report the third extractive results.

14. Composition analysis

Test Method: Followed by analysis using Inductively Coupled Argon Plasma Spectrometry, Carbon sulfur analyzer.

Sample No.	Test Results (%)					
	C	Si	Mn	P	Cr	S
3#	0.216	0.31	0.55	0.022	13.10	0.001
Permissible Limit(420)	≥0.15	≤1.00	≤1.00	≤0.040	12.0-14.0	≤0.030

Remark: % = Percentage by weight.

Test Part Description:

- 1# Barbecue set
- 2# Bamboo chopping board
- 3# Silver 2CR14 stainless steel blade
- 4# Silver rivet

TEST REPORT

Reference No. : SZ2024121323-1E

Date : Dec. 31, 2024

Page No.: 11 of 14

SAMPLE PHOTOS



1#



2#

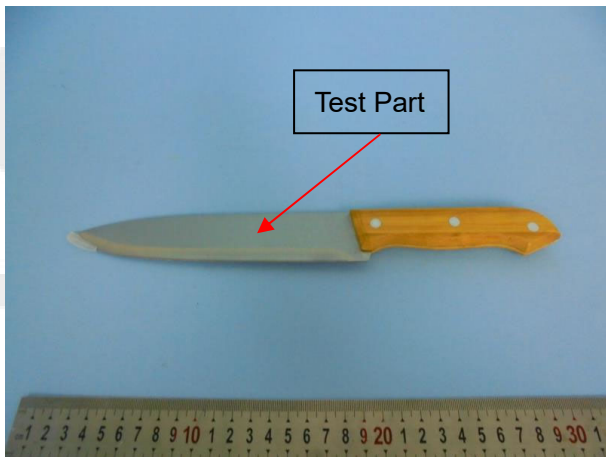

3#

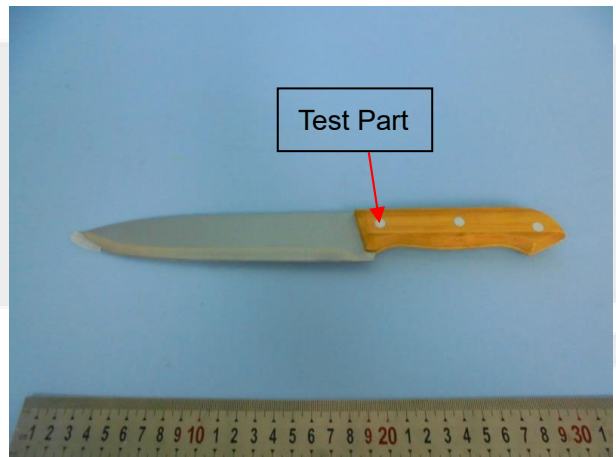

4#

STQ Testing Services Co., Ltd.

Add.: Building 1, 15 Yinzhu Road, High-new district, Suzhou, China 215129

Tel: +86/(0)512 67991866

Web: www.stq-cert.comTechnical service: TS@stq-cert.comCustomer service: CS@stq-cert.comReport checking: Report@stq-cert.comComplaint: QA@stq-cert.com

TEST REPORT

Reference No. : SZ2024121323-1E

Date : Dec. 31, 2024

Page No.: 12 of 14

PRODUCT PHOTO

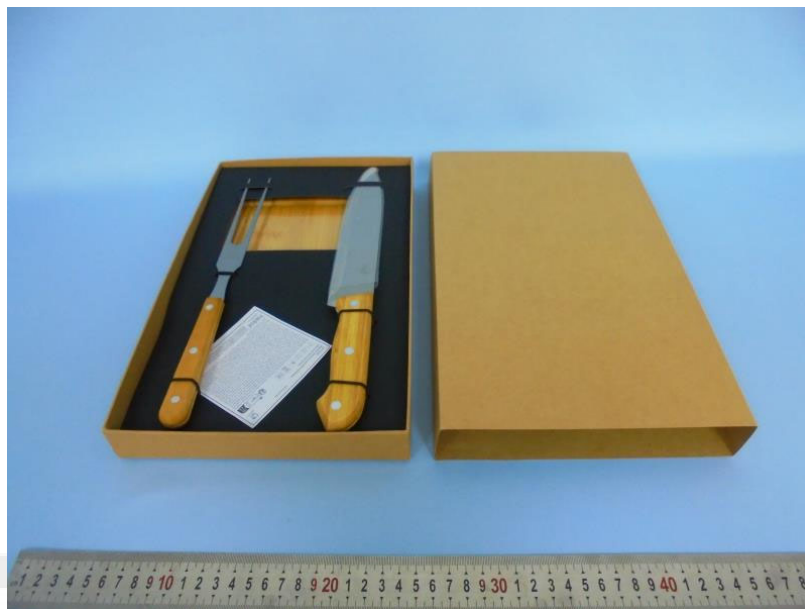

***** END OF REPORT *****

STQ Testing Services Co., Ltd.

Add.: Building 1, 15 Yinzhong Road, High-new district, Suzhou, China 215129

Tel: +86/(0)512 67991866

Web: www.stq-cert.com

Technical service: TS@stq-cert.com

Customer service: CS@stq-cert.com

Report checking: Report@stq-cert.com

Complaint: QA@stq-cert.com



TEST REPORT

Reference No. : SZ2024121323-1E

Date : Dec. 31, 2024

Page No.: 13 of 14

GENERAL CONDITIONS OF SERVICES

STQ Testing Services Co.,Ltd. (hereinafter "STQ"), The testing or examining under the request of the customer should obey terms as follow, according to regulation of "Contract Law of the People's Republic of China" on processing and undertaking contract, our company have legal right of termination without any reason and have the right to accept or refuse testing or examining request:

1. STQ only acts for the person or body originating the instructions (the "Clients"). No other party is entitled to give instructions, particularly on the scope of testing or delivery of report or certificate, unless authorized by the Clients.
2. The delivery and return fee of the samples which need to do testing at STQ should be paid by the client. STQ will not bear the responsibility for the testing error that is caused by transporting, packaging and labelling.
3. Sample recycling: when the testing or examining is finished, the customer should recycle the sample. Within 30 days after issuing of testing report, if the customer could not recycle the sample or send notification of sample recycling in written (for example, if the sample belongs to consumables, toxic drugs, dangerous goods and other items that are not suitable for long-term storage, such as semi-finished products and fragile samples such as liquids and powders, the retention period will be shortened to 7 days). After the retention period, STQ has the right to dispose of the sample arbitrarily without paying compensation or compensation to the customer and take no responsibility for the consequences that damages the customer's trade secrets and intellectual property rights due to the loss of the sample.
4. The Clients shall always comply with the following before or during STQ providing its services:
 - a) provide sample(s) and relevant data, at the same time, guarantee the consistence of the sample(s)' name they declared with the sample(s) or the goods provided. Otherwise, STQ will not bear any relevant responsibilities;
 - b) giving timely instructions and adequate information to enable STQ to perform the services effectively;
 - c) supply, when requested by STQ, any equipment and personnel for the performance of the services;
 - d) take all necessary steps to eliminate or remedy any obstruction in the performance of the services;
 - e) inform STQ in advance of any hazards or dangers, actual or potential, associated with any order of samples or testing;
 - f) provide all necessary access for STQ's representative to enable the required services to be performed effectively;
 - g) ensure all essential steps are taken for safety of working conditions, sites and installations during the performance of services;
 - h) fully discharge all its liabilities under any contract like sales contract with a third party, whether or not a report or certificate has been issued by STQ, failing which STQ shall be under no obligation to the Clients.
5. Subject to STQ's accepting the Client's instructions, STQ will issue reports or certificates which reflect statements of opinion made with due care within the scope of instructions but STQ is not obliged to report upon any facts outside the instructions, if there were any dissidence about the report or certificate, the Client should provide the written declaration to STQ within 15 days after the date receiving the report or certificate, otherwise, STQ will not hear the case after the date limit.
6. STQ is irrevocably authorized by the Clients to deliver at its discretion the report or the certificate to any third party when instructed by the Clients or where it implicitly follows from circumstances, trade custom, usage or practice as determined by STQ.
7. A test report will be issued in confidence to the Clients and it will be strictly treated as such by STQ. It may not be reproduced either in its entirety or in part and it may not be used for advertising or other unauthorized purposes without the written consent of STQ. The Clients to whom the Report is issued may, however, show or send it, or a certified copy thereof prepared by STQ, to his customer, supplier or other persons directly concerned. STQ will not, without the consent of the Clients, enter into any discussion or correspondence with any third party concerning the contents of the report unless required by the relevant governmental authorities, laws or court orders.
8. Applicants wishing to use STQ's reports in court proceedings or arbitration shall inform STQ to that effect prior to submitting the sample for testing.
9. The report will refer only to the sample tested and will not apply to the bulk, unless the sampling has been carried out by STQ and is stated as such in the Report. Also, the report is only for reference.
10. Any documents containing engagements between the Clients and third parties like contracts of sale, letters of credit, bills of lading, etc. are regarded as information for STQ only and do not affect the scope of the services or the obligations accepted by STQ.
11. If the Clients do not specify the methods/standards to be applied, STQ will choose the appropriate ones and further information regarding the methods can be obtained by direct contact with STQ, for the in-house method, STQ will only provide the summary.
12. No liability shall be incurred by and no claim shall be made against STQ or its servants, agents, employees or independent contractors in respect of any loss or damage to any such materials, equipment and property occurring whilst at STQ or any work places in which the testing is carried out, or in the course of transit to or from STQ or the said work places, whether or not resulting from any acts, neglect or default on the part of any such servants, agents, employees or independent contractors of STQ.
13. STQ will not be liable, or accept responsibility for any loss or damage howsoever arising from the use of information contained in any of its reports or in any communication whatsoever about its said tests or investigations.
14. Except for term 11 and term 12, if the test sample is damaged due to the negligence of STQ, the total compensation for loss and damage to the sample or loss to the customer shall not exceed twice of the test service fee.
15. In the event of STQ prevented by any cause outside STQ's control from performing any service for which an order has been given or an agreement made, the Clients shall pay to STQ:
 - a) the amount of all abortive expenditure actually made or incurred;

STQ Testing Services Co., Ltd.

Add.: Building 1, 15 Yin Zhu Road, High-new district, Suzhou, China 215129

Tel: +86/(0)512 67991866

Web: www.stq-cert.com

Technical service: TS@stq-cert.com

Customer service: CS@stq-cert.com

Report checking: Report@stq-cert.com

Complaint: QA@stq-cert.com



TEST REPORT

Reference No. : SZ2024121323-1E

Date : Dec. 31, 2024

Page No.: 14 of 14

- b) a proportion of the agreed fee or commission equal to the proportion (if any) of the service actually carried out by STQ, and STQ shall be relieved of all responsibility whatsoever for the partial or total non-performance of the required service.
16. STQ shall be discharged from all liabilities for all claims for loss, damage or expense unless suit is brought within one calendar year after the date of the performance by STQ of the service relating to the claim or in the event of any alleged non-performance within one year of the date when such service should have been completed.
17. The Clients acknowledge that STQ does not, either by entering into a contract or by performing service, assume or undertake to discharge any duty of the Clients to any other persons. STQ is neither an insurer nor a guarantor and disclaims all liability in such capacity.
18. The Clients shall hold harmless and indemnify STQ and its officers, employees, agents or independent contractors against all claims made by any third party for loss, damage or expense of whatsoever nature including reasonable legal expenses relating to the performance or non-performance of any services to the extent that the aggregate of any such claims relating to any one service exceed the limits mentioned in Clause 13.
19. Any unauthorized alteration, forgery or falsification of the content or appearance of the report/certificate is unlawful and offenders may be prosecuted to the fullest extent of the law; in the event of improper use of the report, STQ reserves the right to withdraw it, and to adopt any other measures which may be appropriate.
20. Samples are deposited with and accepted by STQ on the basis that either they are insured by the Clients or the Clients assumes entire responsibility for loss through fire, theft, burglary or for damages arising in the course of analysis or handling, without recourse whatsoever to STQ or its servants, agent, employees or independent contractors.
21. If the requirements of the Clients require the analysis of samples by the Clients' or any third party's laboratory, STQ will only convey the result of the analysis without responsibility for its accuracy. If STQ is only able to witness an analysis by the Clients' or any third Party's laboratory STQ will only confirm that the correct sample has been analyzed without responsibility for the accuracy of any analysis or results.
22. In the event of any unforeseen additional time or costs being incurred in the course of carrying out any of its services, STQ shall be entitled to charge the Clients additional fees to reflect the additional time and costs incurred.
23. All rights (including but not limited to copyright) in any reports, certificates or other materials produced by STQ in the course of providing its services shall remain vested in STQ.
24. Unless otherwise agreed in written, payment should be arranged within 10 days after the invoice date or the debit note date. If the payment is overdue, the overdue penalty shall be calculated at 1% per day of the unpaid part till the actual payment date. All expenses, costs and losses incurred by STQ as a result of collecting or claiming the fees owed shall be borne by the customer, including but not limited to attorney fees, litigation fees, preservation fees, preservation guarantee fees, travel expenses, etc.
25. Test results may be transmitted by electronic means at the Client's request. However, it should be noted that electronic transmission cannot guarantee the information contained will not be lost, delayed or intercepted by third party. STQ is not liable for any disclosure, error or omission in the content of such messages as a result of electronic transmission.
26. If necessary, STQ may subcontract part of or all tests to competent subcontractors. If no objection is raised at the time of the Clients submitting the application, STQ shall assume the Client's approval.
27. This report/certificate does not relieve sellers/suppliers from their contractual responsibility with regards to the quality/quantity of this delivery nor does it prejudice the Client's right to claim towards sellers/suppliers for compensation for any apparent and/or hidden defects not detected during STQ's random inspection or testing or audit.
28. The testing data and result(s) in this report is(are) just for scientific research, education, internal quality control and product development etc.
29. STQ reserves the right to include Special Conditions in addition to the foregoing General Conditions if warranted by the particular circumstances of the required test or investigation [this clause is only effective when the other party has been informed].
30. The foregoing General Conditions shall in all respects be governed, construed, interpreted and operated in accordance with the relevant Chinese laws and regulations. Unless otherwise agreed, the arbitration shall take place in P. R. C
31. These General Condition have been drafted in Chinese and may be translated into other languages. In the event of any discrepancy, the Chinese version shall prevail.
32. In general sample will be stored for 30 days. But for liquid, powder, etc semi-product & fragile product, it will be stored for 15 days after the report is issued.

STQ Testing Services Co., Ltd.

Add.: Building 1, 15 Yinzhu Road, High-new district, Suzhou, China 215129

Tel: +86/(0)512 67991866

Web: www.stq-cert.com

Technical service: TS@stq-cert.com

Customer service: CS@stq-cert.com

Report checking: Report@stq-cert.com

Complaint: QA@stq-cert.com